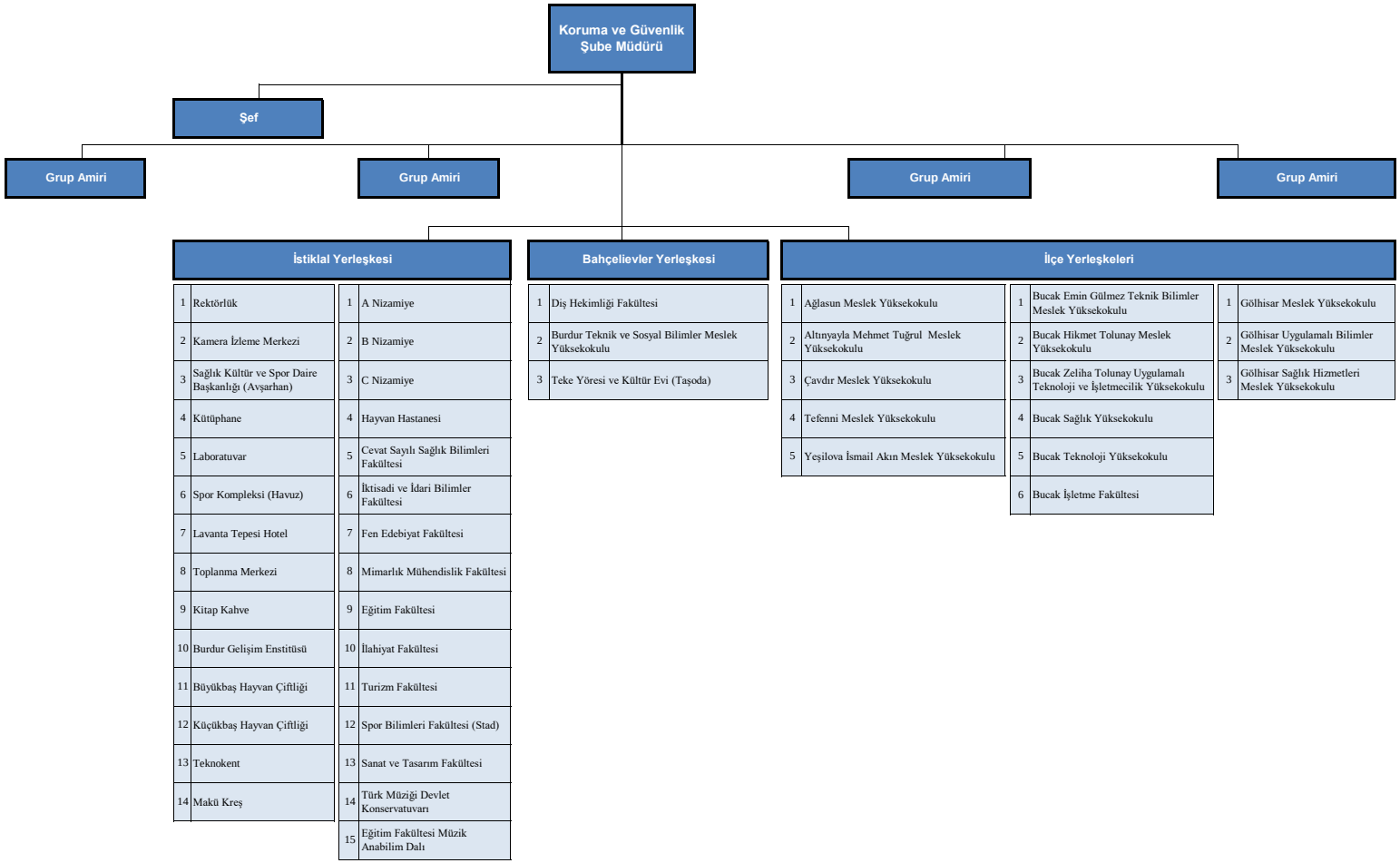Koruma ve Güvenlik Teşkilat Şeması